

Differentiation of Services in IMS over MPLS Network Core

Challenge

- acquire scalable QoS solution for different customer classes in IMS core network with traffic engineering on MPLS backbone
- simulation of transit ISP which was able to provide customer classes based on IMS user profiles

Solution

- enable the IMS core to trigger association based on customer classes with specified server acting as back-to-back user agent
- MPLS Traffic Engineering tunnels with various priorities towards application servers in IMS core

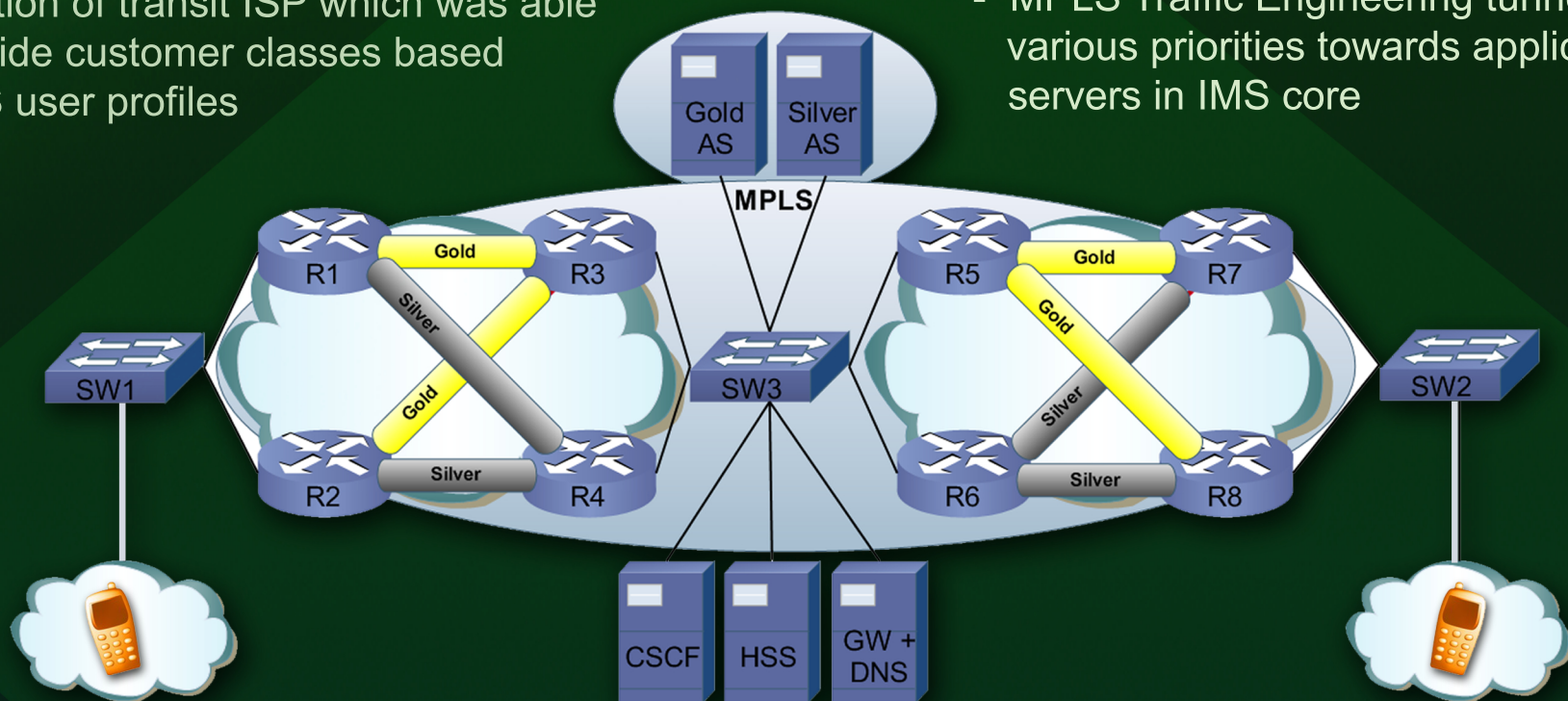

Testbed architecture

Results

- testbed architecture for transit ISP which needs to provide various traffic priorities to customer generated traffic based on customer profiles in IMS core
- optimization of convergence and load distribution among existing links in the network in automated way

Awards

- E-Talent grant from Tatra banka Foundation
- publication in workshop ONIT 2010, that will be held in conjunction TRIDENTCOM 2010 - International Conference on Testbeds and Research Infrastructures for the Development of Networks and Communities

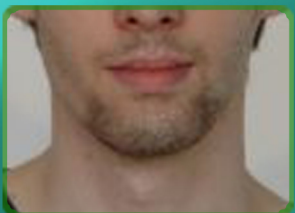

Filip Burda
filip.burda@gmail.com



Peter Havrila
phavrila@gmail.com



Marián Knězek
marian.knezek@gmail.com



Klaudia Konôpková
konopielka@gmail.com



Ján Murányi
jan.muranyi@gmail.com



Juraj Nemeček
juraj.nemecek@gmail.com

chiNETeam

Supervisor: Ivan Kotuliak

Acknowledgement: This work was supported by the Grant No.1/0243/10 of the Slovak VEGA Grant Agency. We would like to thank Tatra banka foundation grant for supporting this project.